

PLAN SHOWING THE PLANNING PERMISSION FOR THE PROPOSED SCOOTER SERVICE STATION WITH S.H.P. AT PRE. NO. 35 (OLD. NO. 11/2) KOLAKARANPET 1ST STREET, R.S. NO. 422, ROYAPETTAH MADRAS. 14, PN. NO. 101 SCALE 1"=8'-0" (1:100)

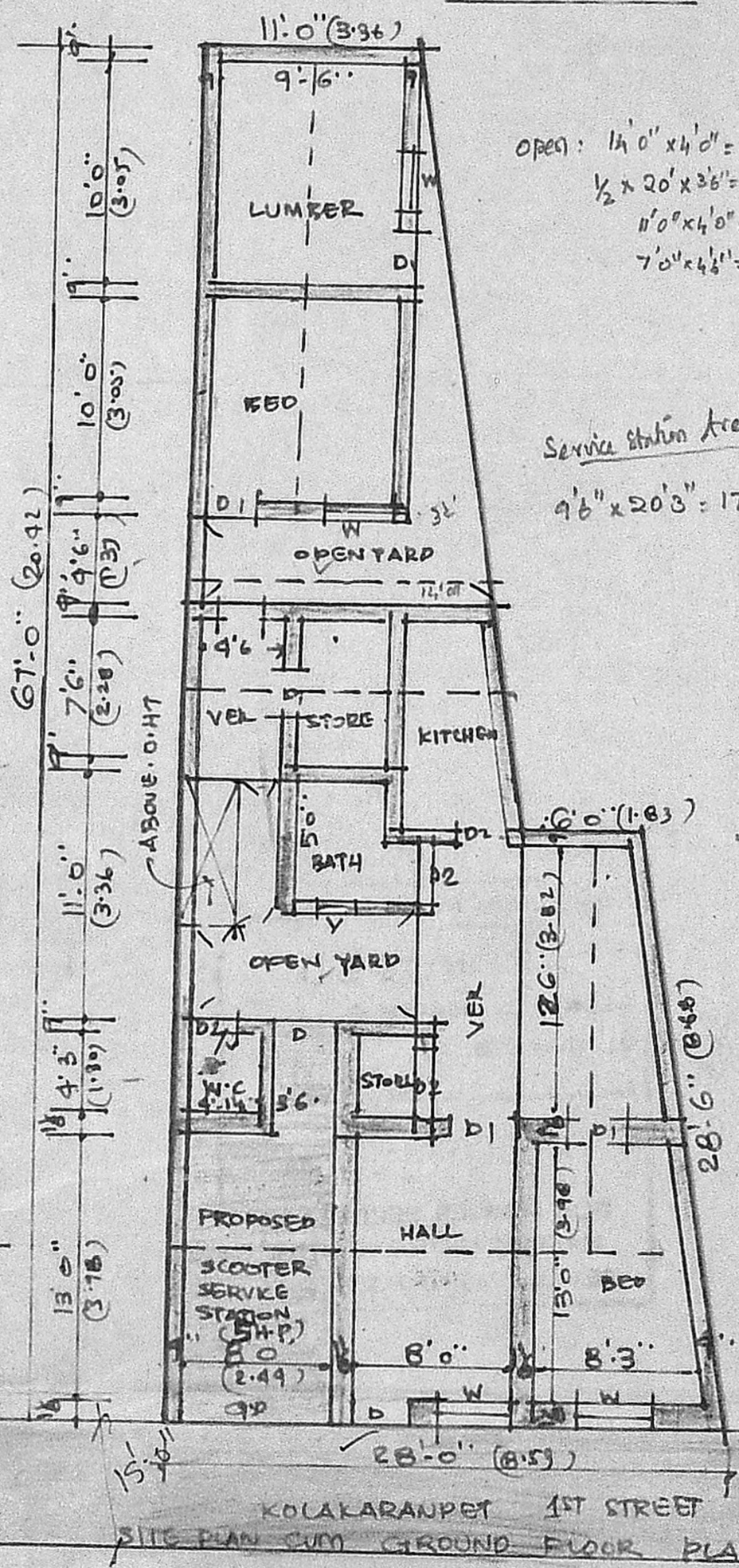
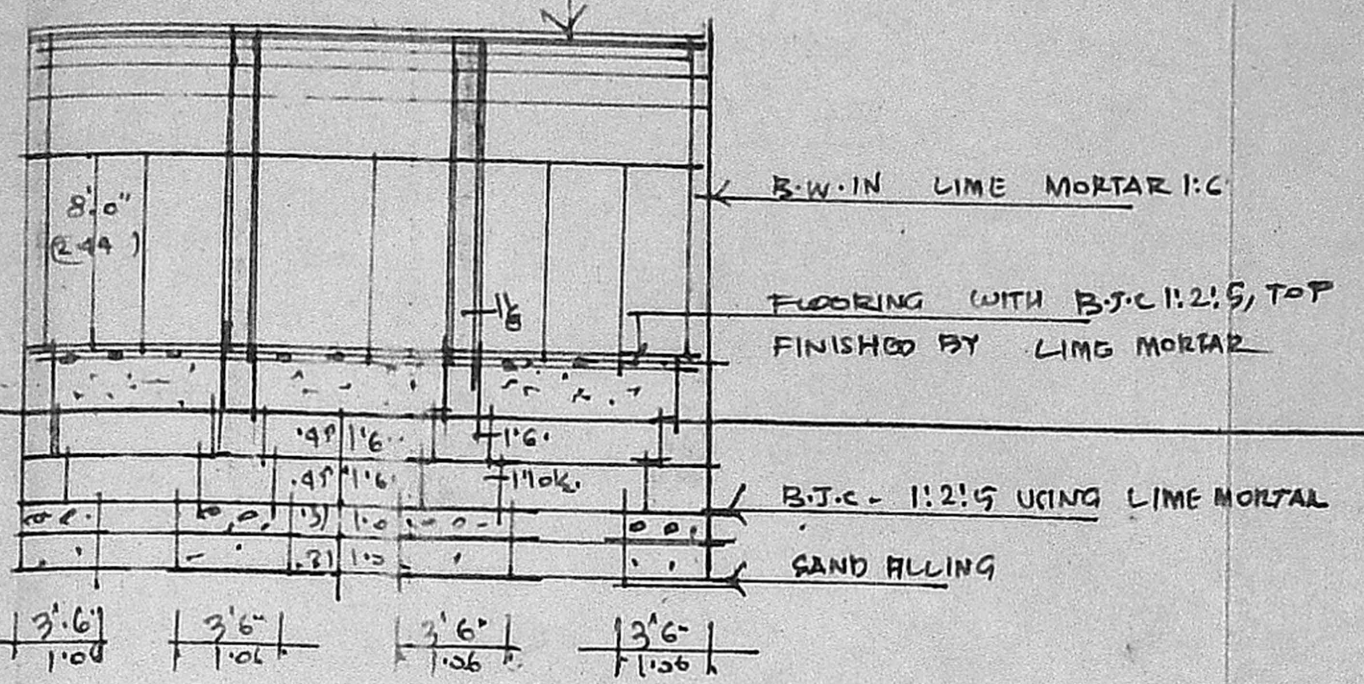
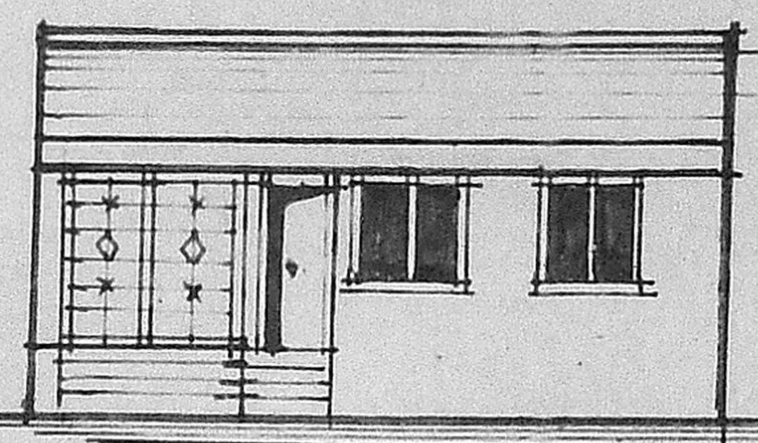

OPEN: 14'0" x 4'0" =
1/2 x 20' x 20' =
11'0" x 4'0" =
7'0" x 4'0" =
166.50 sq ft.
1260 - extent of land.
166 - open space.
1094 - Drilling area.

Service Station Area:
9'6" x 20'3" = 17.87 m²

Impacted on 16.9.89 & pre. imp. petal on 16.10.89.
③. Surrounding Perimeter
③. build & existence on the plan submitted. minimal.
③. are 7 feet building.
③. Starts 15.6 wide
③. St. Dist. to be provided
③. Surrounding Perimeter
8.9.89

MMDA [A]/PP No. /
C.No. A/8191/89
ASST.
Scriber
PAR 26/89
PAR
A.P.

Planning Permit No. A/39/90
APPROVED
Subject to the conditions in this office letter.
No. A/8191/89 Dt. 12-1-90
% C.R. Uniale
FOR MEMBER SECRETARY
MADRAS METROPOLITAN
DEVELOPMENT AUTHORITY

22'3" x 11'0" =
28'6" x 28'2" =
11'9" x 22'0" = 1139.25
(-) 4'6" x 11'0" = 105.84 m²
6'0" x 4'0" = 117.05 = 90%

PRO. SITE No. 35

KOLAKARAN 1ST STREET

KEY PLAN (NOT TO SCALE)

GOWDYA MUTT ROAD

JOINERY	FT	MT
D. DOOR	3'3" x 7'0"	1.00 x 2.13
D1. DOOR	3'0" x 7'0"	0.91 x 2.13
D2. DOOR	2'6" x 7'0"	0.76 x 2.13
G.D. GRILL DOOR	8'0" x 7'0"	2.44 x 2.13
W. WINDOW	3'0" x 4'6"	0.91 x 1.37
V. VENTILATOR	2'6" x 1'6"	0.76 x 0.45

NOTE

ROADS
PROPOSED WORK
EXISTING
PLOT BOUNDARY

OWNER: R.S. Attias

LICENSED SURVEYOR: V. SPINIVASALU, L.C.E.
Asst. Executive Engineer (Retd.)
Consulting Civil Engineer.
REGD. No. 270.
CLASS I LICENSED SURVEYOR CORPORATION OF MADRAS
No. 60, Valluvar Road, ARUMBAKKAM, MADRAS-106